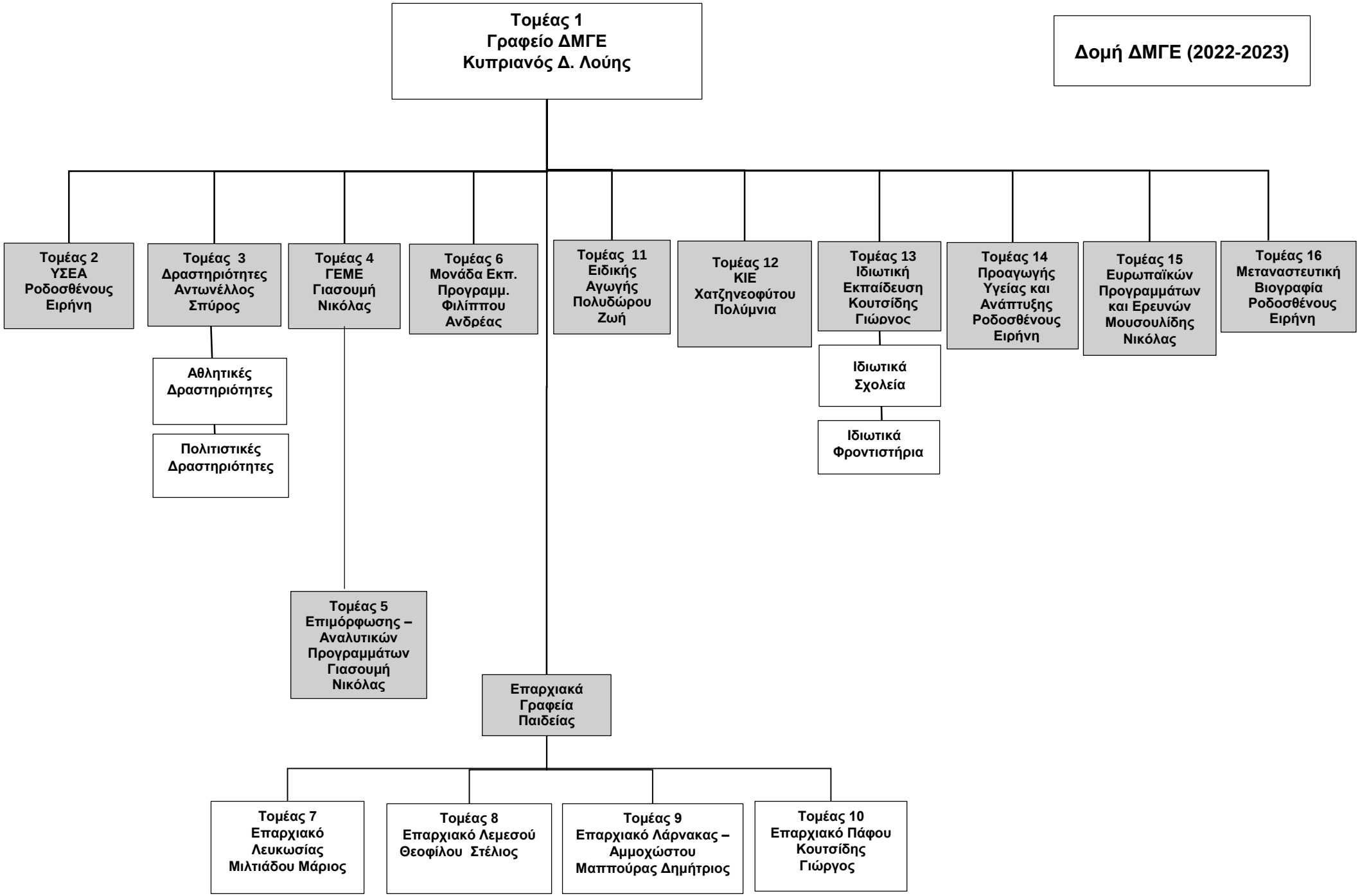Δομή ΔΜΓΕ (2022-2023)