

ΥΠΟΥΡΓΕΙΟ ΠΑΙΔΕΙΑΣ, ΑΘΛΗΤΙΣΜΟΥ ΚΑΙ ΝΕΟΛΑΙΑΣ
ΔΙΕΥΘΥΝΣΗ ΜΕΣΗΣ ΓΕΝΙΚΗΣ ΕΚΠΑΙΔΕΥΣΗΣ
ΚΡΑΤΙΚΑ ΙΝΣΤΙΤΟΥΤΑ ΕΠΙΜΟΡΦΩΣΗΣ

ΤΕΛΙΚΕΣ ΕΝΙΑΙΕΣ ΓΡΑΠΤΕΣ ΕΞΕΤΑΣΕΙΣ
ΣΧΟΛΙΚΗ ΧΡΟΝΙΑ: 2023-2024

Μάθημα: Αγγλικά – Δοκίμιο Ακρόασης - Κατανόησης

Επίπεδο: Ε3 ενηλίκων

Διάρκεια: 20 λεπτά Ημερομηνία: 20 Μαΐου 2024

Όνομα Διδάσκοντος/ουσας: _____

Βαθμός ολογράφως: _____

Υπογραφή: _____

Βαθμός αριθμητικά: _____

ΟΝΟΜΑΤΕΠΩΝΥΜΟ ΜΑΘΗΤΗ/ΤΡΙΑΣ: _____

**ΤΟ ΕΞΕΤΑΣΤΙΚΟ ΔΟΚΙΜΙΟ ΑΠΟΤΕΛΕΙΤΑΙ ΑΠΟ ΠΕΝΤΕ (5) ΣΕΛΙΔΕΣ
ΟΛΕΣ ΟΙ ΑΠΑΝΤΗΣΕΙΣ ΝΑ ΓΡΑΦΟΥΝ ΣΤΟ ΕΞΕΤΑΣΤΙΚΟ ΔΟΚΙΜΙΟ**

PART 1 - LISTENING

(20 MARKS)

Exercise 1

For each question, choose the correct answer.

(5x1=5 marks)

1. What does Emma usually do in her free time?

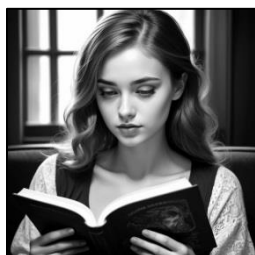

A



B

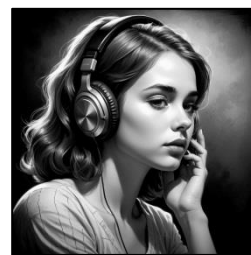

C

2. What is wrong with the man?

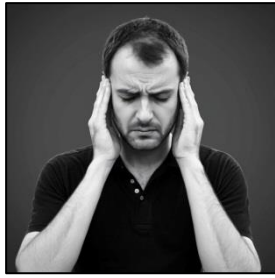

A



B

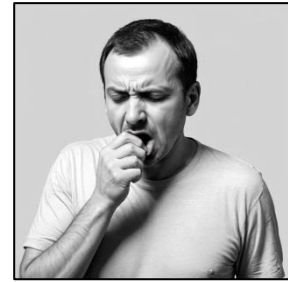

C

3. What time does the woman book the table for?

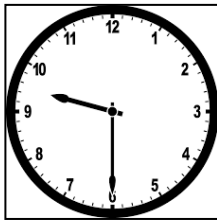

A

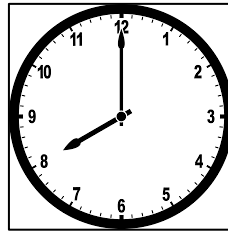

B

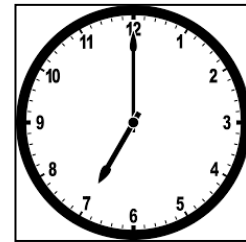

C

4. Where did Jack and Isabella meet for the first time?



A



B



C

5. What is Marion doing tonight?



A



B

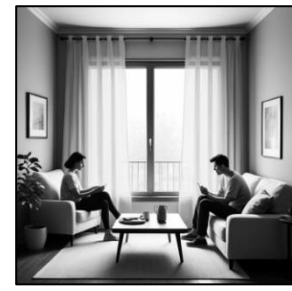

C

Exercise 2

For each question, choose the correct answer.

(3x2=6 marks)

1. You will hear Bob talking about a concert.

What is Bob's favourite music?

- A. Classical music
- B. Jazz
- C. Blues

2. You will hear two people talking.

Where does the woman want to go?

- a. A restaurant
- b. A museum
- c. A hotel

3. You will hear Jack talking about university.

What does he worry about?

- A. Studying something new
- B. Finding a part-time job
- C. Making new friends

Exercise 3

For each question, write the correct answer in the gap. Write one word or a number.

(5x1=5 marks)

Listen to Emily talking about her experience working as a nanny for the Johnson family.

A LUCKY NANNY

1. Emily has been working as a nanny for the Johnson family for about_____ years.
2. Emily decided to take the job as a nanny because she needed _____ money.
3. The Johnsons have _____ children.
4. Jack loves playing with his toys and going to the _____.
5. Mrs Johnson has been very supportive and _____ with Emily.

Exercise 4

For each question, choose the correct answer.

(4x1=4 marks)

You will hear an interview with a woman called Rose Williams, who left New York to move across the world to live in France.

1. **What was Rose's job before she made a life-changing decision?**
 - A. Chef
 - B. Accountant
 - C. Artist

2. **What was Rose experience with baking?**
 - A. She had no previous experience at all.
 - B. She used to work in a bakery in the past.
 - C. She used to bake at home occasionally.

3. **How did Rose find the bakery where she pursued her dream?**
 - A. Through a newspaper ad
 - B. Through online research
 - C. Through a friend's recommendation

4. **How did Rose feel when she went back to New York?**
 - A. Excited about being back in New York
 - B. Upset because she missed the bakery and its owner
 - C. Happy that her training had finished